

PROPHET_{FM}

Bi-directional data management between Service Rig field activities and the office

The easiest way to integrate your service rigs with your office and to build profit

AMI uses technology to integrate oilfield equipment and activities with the office. We provide a critical bridge between office-based information systems and field automation and control systems to support oilfield service companies in improving job quality, safety and reliability.

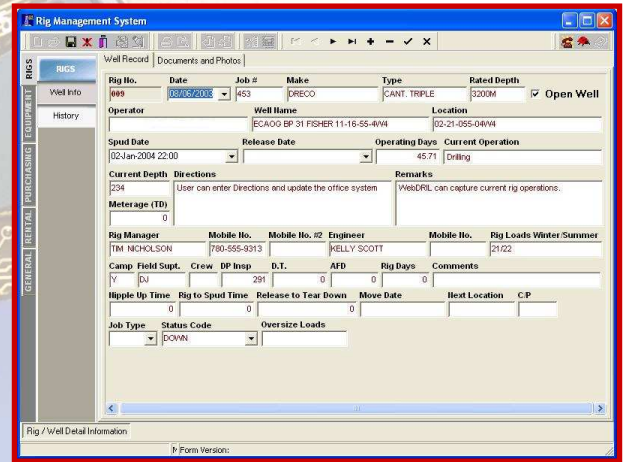

Designed exclusively for service rig applications, **PROPHET_{FM}** is a powerful forms-based reporting system and SQL database that captures data on vital field activities and machine information. The system also synchronizes to and from the field and provides reports.

Synchronization

PROPHET_{FM} synchronizes seamlessly with the office to capture vital field activities and machine information. Synchronization is bi-directional so operational information from head office can be effortlessly transmitted to the rig supervisor.

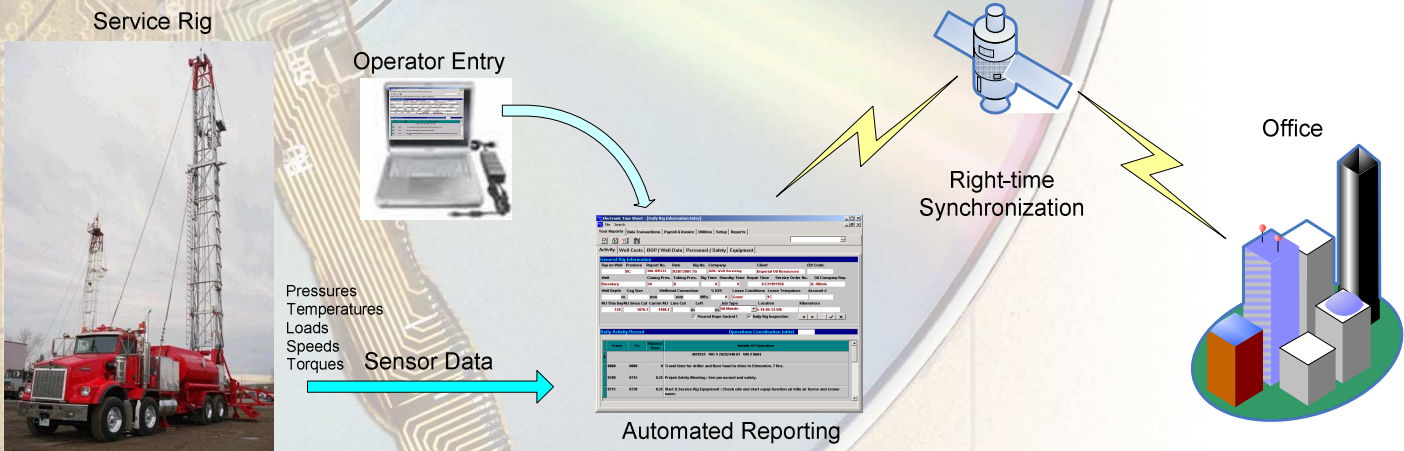

PROPHET_{FM} is the bridge between vital field activities and the office information system.



www.advmeas.com

Using technology to integrate the oilfield with the office

PROPHET_{FM} features

Capture and Synchronization of Field Activities and Data

Modular Deployment

- Electronic Tour Sheet (ETS)
- Personnel
- Safety (HS&E)
- Equipment Management
- Notification
- Inspection Reports
- Field Purchase Orders
- And more!

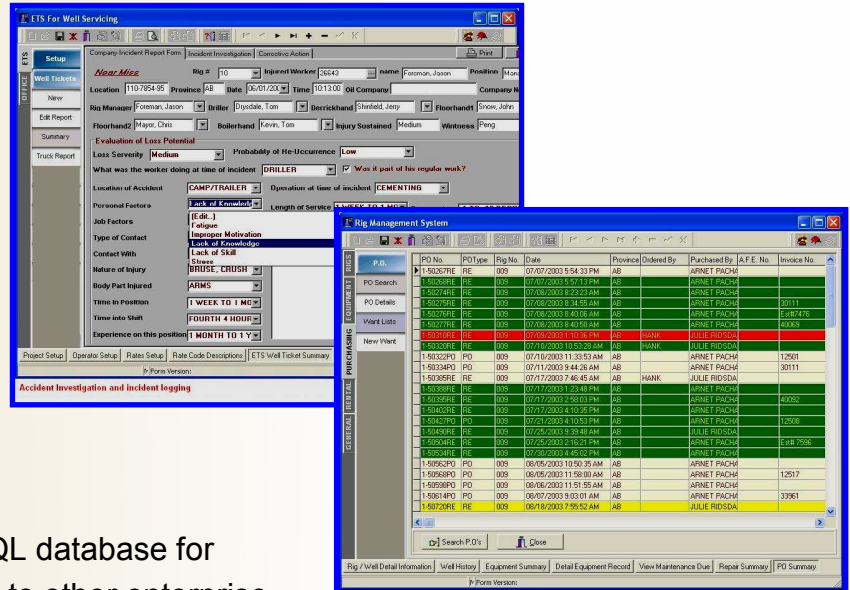

Database and Reporting

PROPHETFM stores information to an open SQL database for access to information and transfer of data to other enterprise systems. The powerful **PROPHETFM** SQL sort and report capabilities allow instant access to vital field information for faster and more accurate billing, elimination of manual data re-entry, and reduced administration costs. Advanced search capabilities allow users to analyze and trend to identify best practices, develop maintenance programs, or detect operational problems.

Integration with PROPHETFM Control and Data Acquisition

PROPHETFM also provides full integration with other **PROPHETFM** control and data acquisition applications, providing higher job quality, greater safety and lower equipment operating costs. AMI's **PROPHETFM** technology offers a unique blend of machine control and data acquisition, which can be integrated with **PROPHETFM** to reduce the need for operator intervention in vital control procedures. It also collects data and reports on critical machine conditions, leading the way to improved job quality and lower equipment maintenance costs.

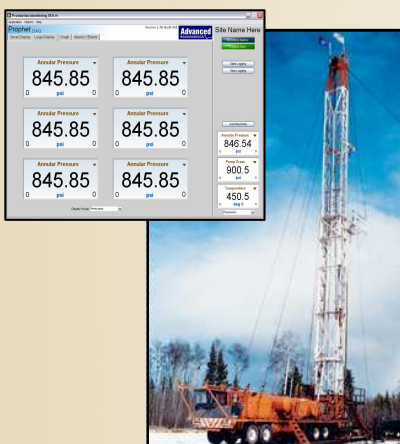

www.advmeas.com

Calgary
6205—10th Street SE, Calgary, AB T2H 2Z9
Tel: (403) 571-7273 Fax: (403) 571-7279 Toll-Free: 1-877-571-7273

